Improving Austin Streams
I-Plan Revision Process

September 30, 2021
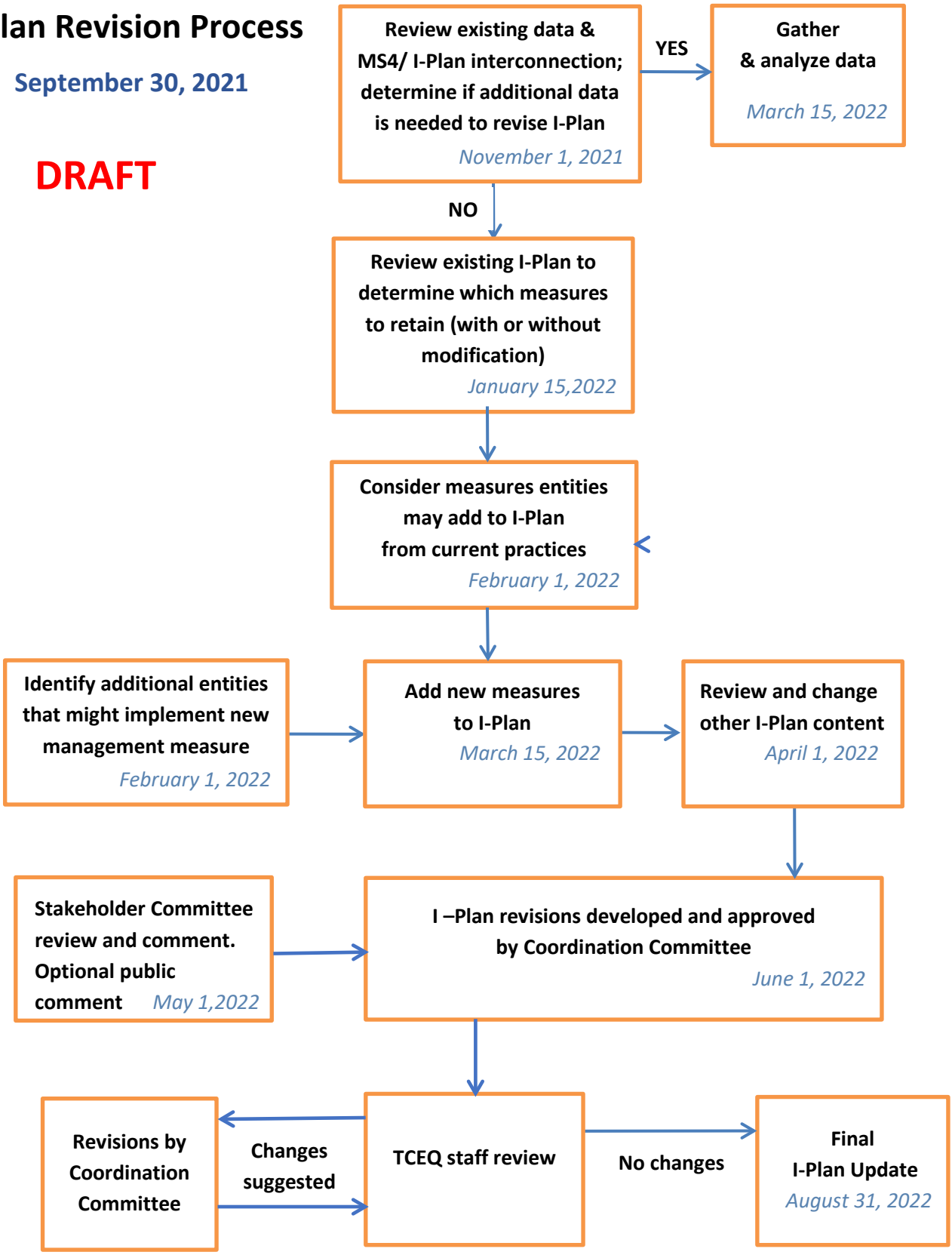
DRAFT